四方

2023 ESG

股票代码
Stock Code 601126

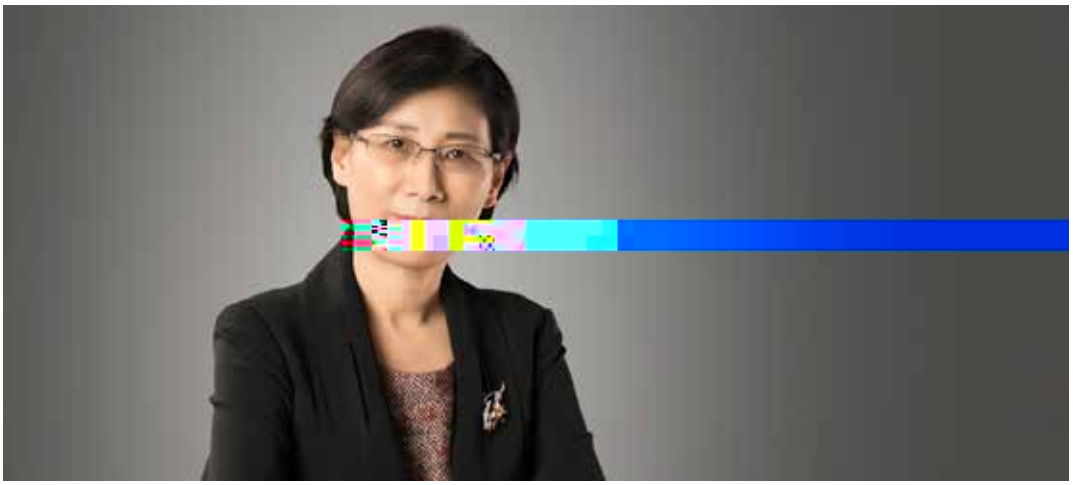

ESG

2023

2023

2023

ʃɿ w̄ ɒ ɖ ɳ

ESG

ESG ESG

ESG ESG

ESG

ESG ESG

ESG

2023 ESG

COMPREHEND BEIJING SIFANG AUTOMATION

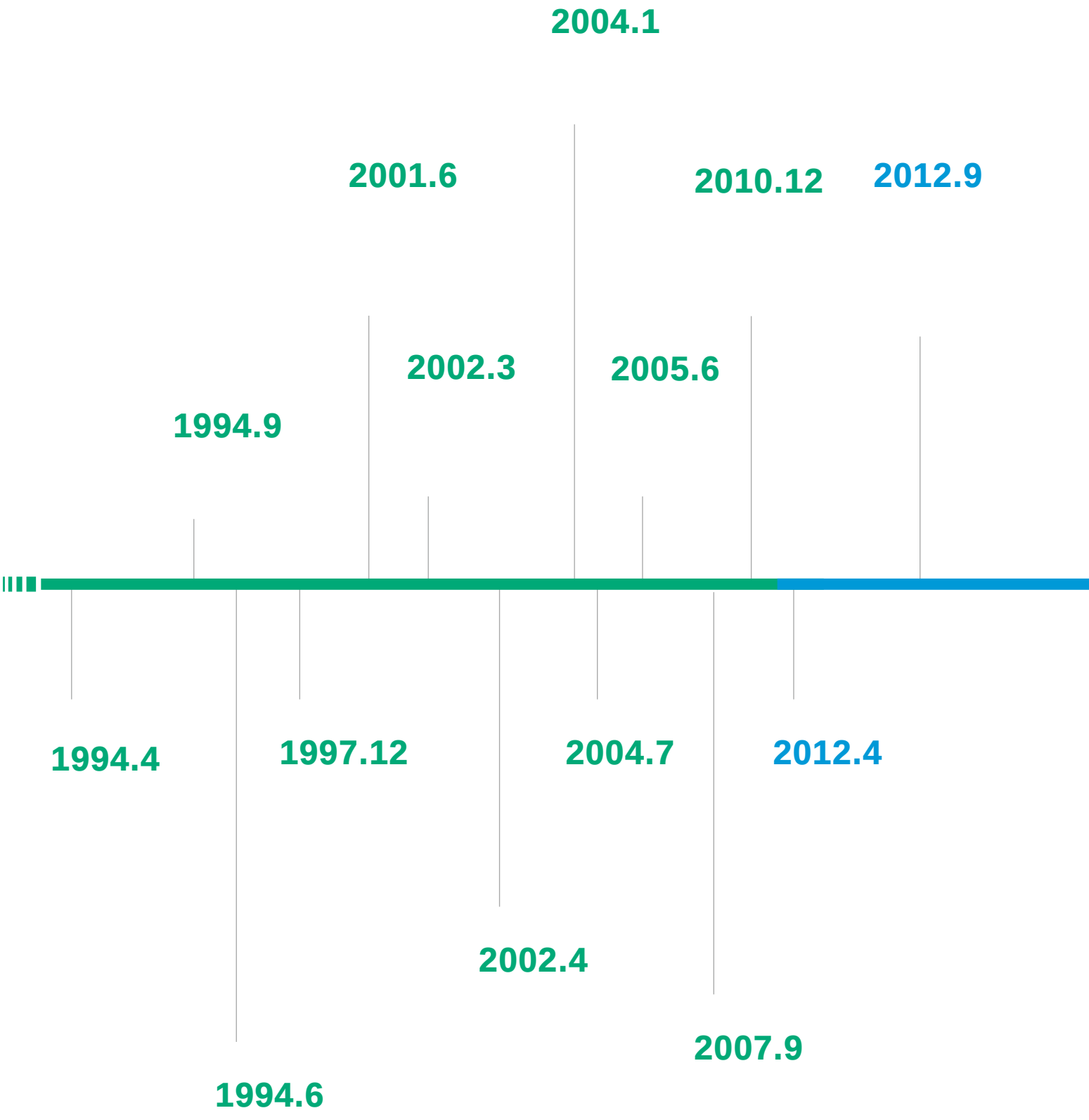
2004.1
2001.6
2010.12
2012.9
2002.3
2005.6
1994.9
1994.4
1997.12
2004.7
2012.4
2002.4
2007.9
1994.6

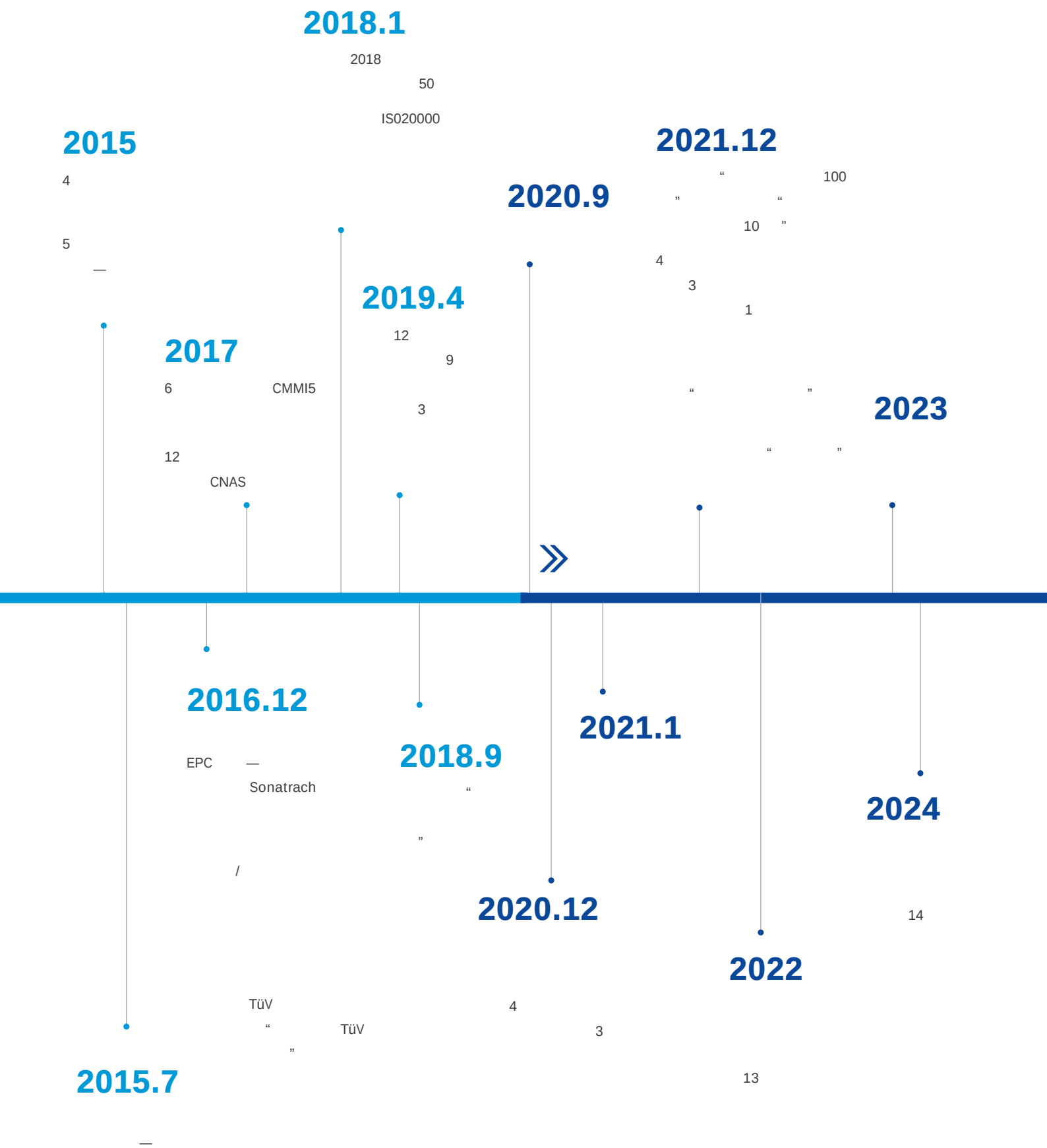
2018.1
2018
50
IS020000
2015
4
5
—
2017
6
CMMI5
12
CNAS
2019.4
12
9
3
2020.9
2021.12
“
100
”
“
10
”
4
3
1
“
”
2023
“
”
2016.12
EPC
—
Sonatrach
/
2018.9
“
”
2021.1
2020.12
4
3
2022
13
2024
14
2015.7
TüV
“
TüV
”
—

•	100
•	
•	
	8
	˜l

:

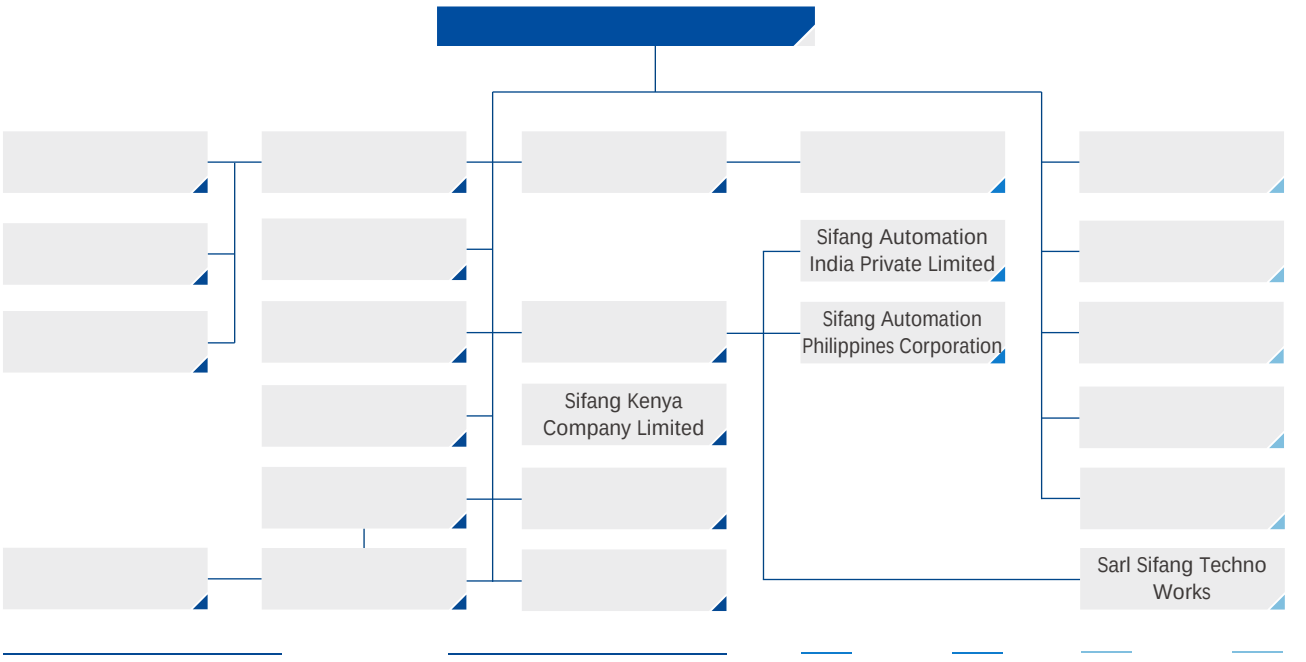
Sifang Automation India Private Limited
Sifang Automation Philippines Corporation
Sifang Kenya Company Limited
Sarl Sifang Techno Works

LOGO

1 ——

GRI

ESG

IMPROVE CORPORATE GOVERNANCE

		—		
		—	—	—
	—		—	—
		—	—	—
		—	—	
				—
	—			

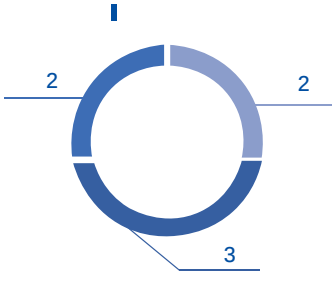
2
2
3

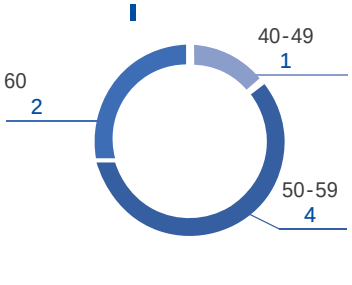
40-49
1
60
2
50-59
4

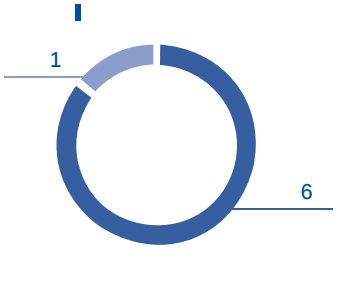
1
6

“ ”

2023 “ ” “ ”

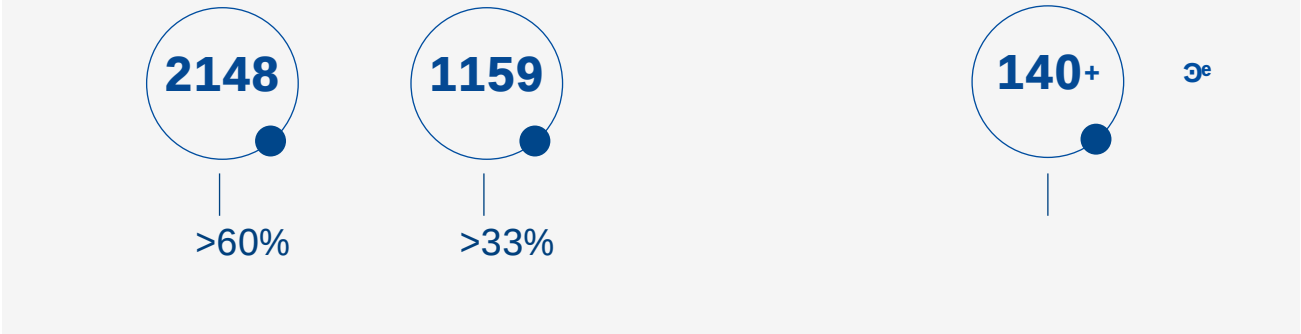

14

12 2

GB/T29490-2013

172

㎡

23

2

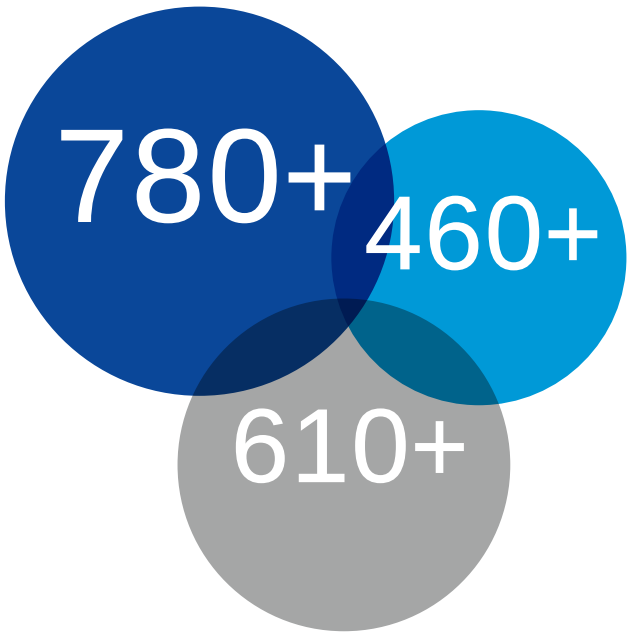

“ ” “ ”

102

14

“ ”

PRACTICE GREEN DEVELOPMENT

SF_6

g &•Ö gÛà€xˆYR•€xˆà $Á TV

F

“ ”

2023

1 GB/T

23331-2 / 3

1004.4KWp 2023 63.6 kW.h 78.16

2023 686.91 11.38%

500kW/500kWh

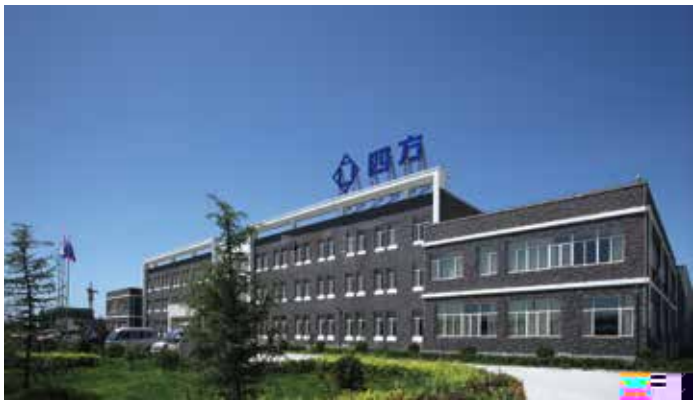

“ ”

:

OA

I ₱

2023

2023

/ 2512

ISO14001 ISO50001

2023

( )

340kg

“ ” 2023 294 27GW

112 10GW 22367GWh 716

4600

1000MW 20

60

“

”

210+

300MW/600MWh

10kV/5MW/10MWh

20MW/20MWh “ ”

3 4

AGC “ + ” AGC

AGC

AGC

“ ”

“ ”

“ ”

2023 3 “ ”

“ ” “ ”

“三六一”智慧能源综合管控平台
电力调度控制
能源碳排管理
综合安全管控
能源控制中心
安全管控中心
设备管理中心
设备全生命周期管理
电能替代设施管控
能源数据分析应用

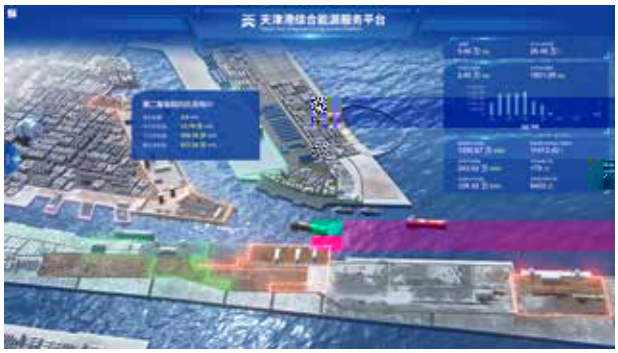
天津港综合能源服务平台

1 1 220kV 11 35kV

16 6kV

PERFORM SOCIAL RESPONSIBILITY

“ ”

2004 6 2022

“ ”

“ ” “ ” “ ”

“ ”

“ ”

“ ”

Ï ô Ó

2023

45 488 1800

“ 1 } ŭ ā ά ᵏ ϟ η

MDP

160

MDP

480

C

33

-Python

2023 99.94%

2023

29981

2023

259300

“ ”

100%

“ ”

100%

40

2023

206 256 2023

5 180 2023 55 1780

“

”

“ ”

“ ”

11 2023

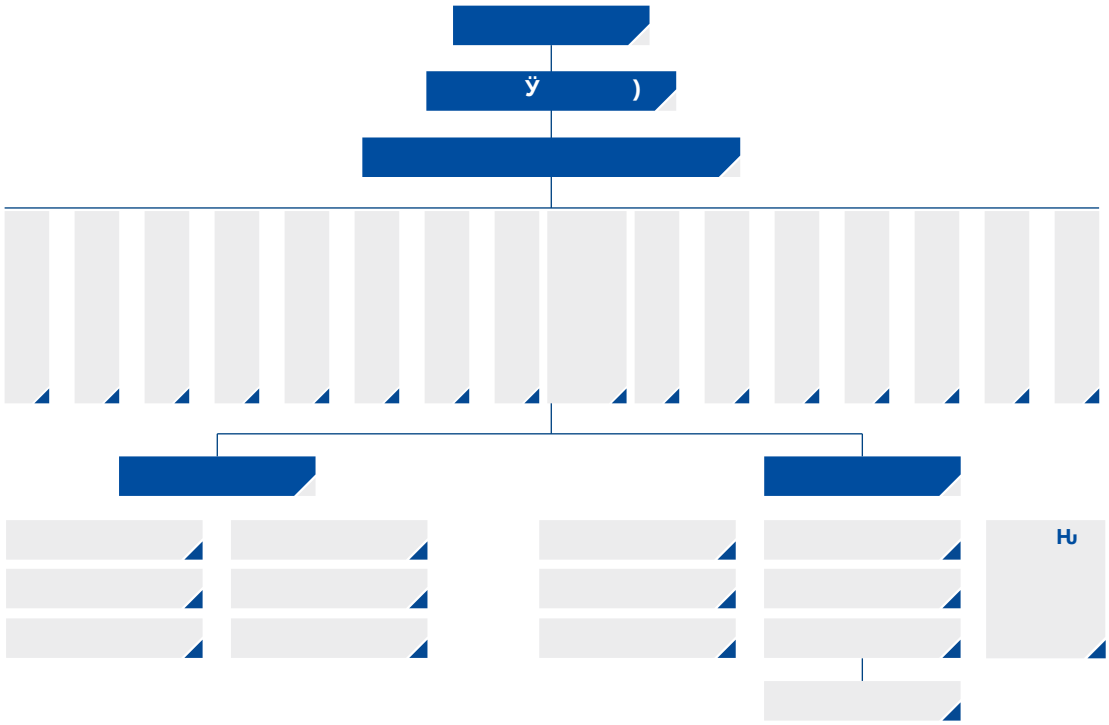

“ ”

“ ” “ ”

2023

ẇ

“ ”

6S

2023 22 “

“ ” “ ”

“

”

“ ”

2023 85

40

清華大學 Tsinghua University　武漢大學 WUHAN UNIVERSITY　浙江大學 ZHEJIANG UNIVERSITY　武漢理工大學
华北电力大学　華中科技大學　北京交通大學 BEIJING JIAOTONG UNIVERSITY

“ ” 2023

“ ”

126

			0.01	0.00
1			95.05	84.52
2			57.51	50.78
3			7.35	6.54
4			6.27	5.43
5			4.85	4.64
6			5.63	4.38
7		/	0.75	0.67
8		%	15.37	13.84

			0.01	0.00
1			255	125
2		kwh	10,641,705	11,776,770
3		kWh	630,505	/
4		t	67,417	/
5		MJ	19,515,370	22,246,950
6		kg	329,913	/
7		kg	340	/
8		kg	329573	/

1		CO_2e	334,246	11,179
2		CO_2e	851	687
3		CO_2e	9,663	8,820
4		CO_2e	323,732	1,671

! ! ! !

			0.01	0.00
1			675	182
2			3510	3237
3			630	521
4		%	23	23
5		%	5	5
6		%	100	100
7		%	100	100
8		%	100	100
9		%	0	0
10			0	0
11			259300	/

GRI

AMLRCLRQ		EPG Qr_I b_pbq
		GRI 2-2 GRI 2-3 GRI 2-4
		GRI 2-22
	ESG	GRI 2-1 GRI 2-6 GRI 2-14 GRI 2-16 GRI 2-28 GRI 2-29 GRI 2-30 GRI 3-1 GRI 3-2 GRI 3-3
		GRI 2-9 GRI 2-11 GRI 2-12 GRI 2-13 GRI 2-15 GRI 2-17 GRI 2-18 GRI 2-25 GRI 2-26 GRI 2-27 GRI 2-28 GRI 205 GRI 206 GRI 308 GRI 413 GRI 414 GRI 416 GRI 418
		GRI 201-2 GRI 301 GRI 302 GRI 303 GRI 305 GRI 306 GRI 404

AMLRCLRQ		EPGQr_Ib_pbq
		GRI 2-7 GRI 2-30 GRI 203 GRI 401 GRI 403 GRI 404 GRI 405 GRI 406 GRI 408 GRI 413
2023		GRI 201-1 GRI 207 GRI 305 GRI 306 GRI 403 GRI 404

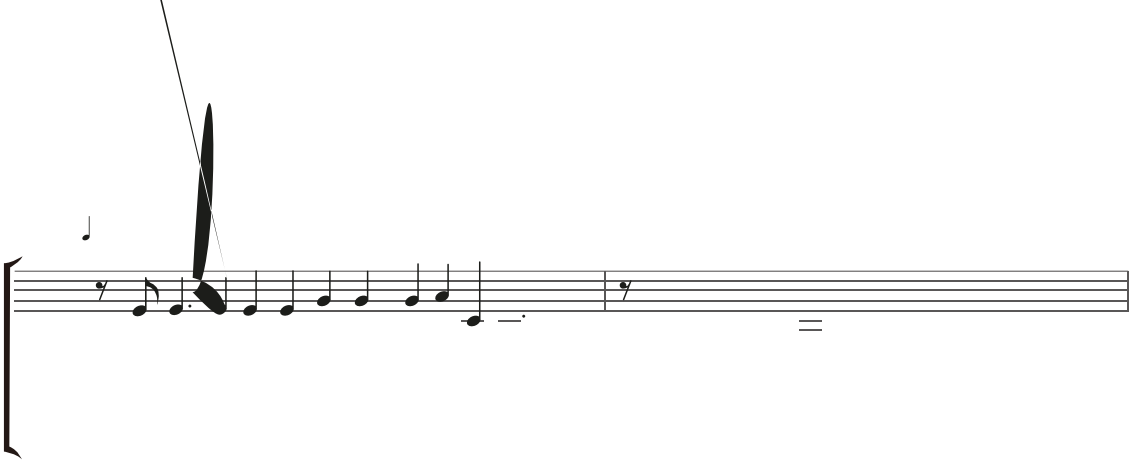

铸就四